



Your SoftPOS White Label Solution



SPECTRA SoéPay Products and Solutions at a glance



Smart POS
S1

4



Smart POS with Printer
S1 Plus

5



Smart POS
tap-POS

6

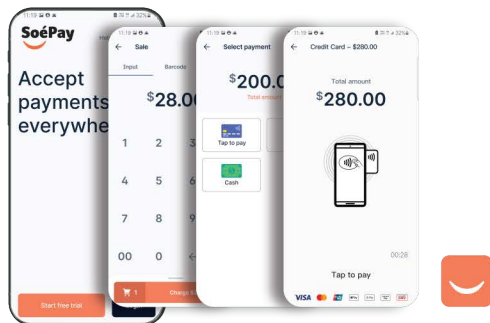

SoftPOS
SoéPay

7



Smart POS
APOLLO

7

Products and Solution Features



Android OS

Economical

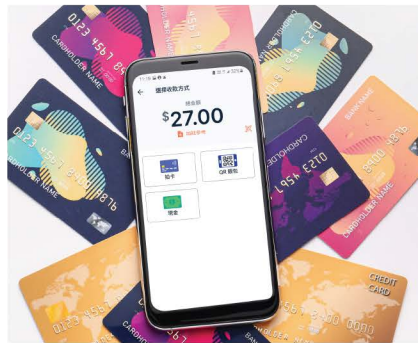
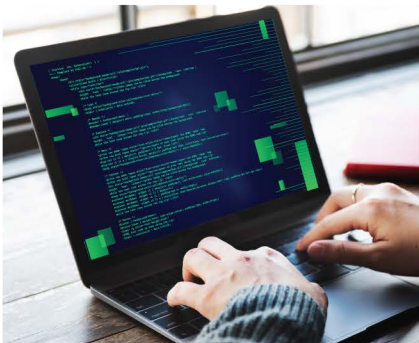

Easy to handle

Personalisation available

PCI-DSS certification



Intuitive and user-friendly interface



Support diverse payment methods



Contactless



Secure and hygienic

S1

Smart POS

This slim and sleek Android-based device accepts all EMV-based contact, contactless and QR code payment methods to harness maximum flexibility



Core Features

Android OS 12

MediaTek Quad-core processor

SC300 secure processor

5.5" IPS capacitive multi-touch display

ISO14443 A/B and FeliCa, front-top
LCD-side NFC

4G-LTE/3G/2G, dual band WiFi,
Bluetooth®

2500mAh replaceable battery

Optional 5000mAh replaceable battery
with printer kit available

*Subject to change without prior notice

S1 Series Development Roadmap

Self-Service Kit for vending machine • Intelligent Reader • Barcode Reader •
Charging Dock • Intelligent Box • Keypad for PIN entry • ATEX Certification



S1 Plus

All-in-one smart POS

This compact and Android-based Smart POS comes with an easy-loading, fast and lightweight printer that is user-friendly and reliable

Accepting all EMV-based contact, contactless and QR code payment methods, this flexible device is the optimal choice for various scenarios



Core Features

Android OS 12

MediaTek Quad-core processor

SC300 secure processor

5.5" IPS capacitive multi-touch display

ISO14443 A/B and FeliCa, front-top
LCD-side NFC

4G-LTE/3G/2G, dual band WiFi, Bluetooth®

5000mAh replaceable battery

*Subject to change without prior notice



tap-POS

Smart POS

A flexible Android-based device accepts all EMV-based contactless card, digital wallet and QR code payment options

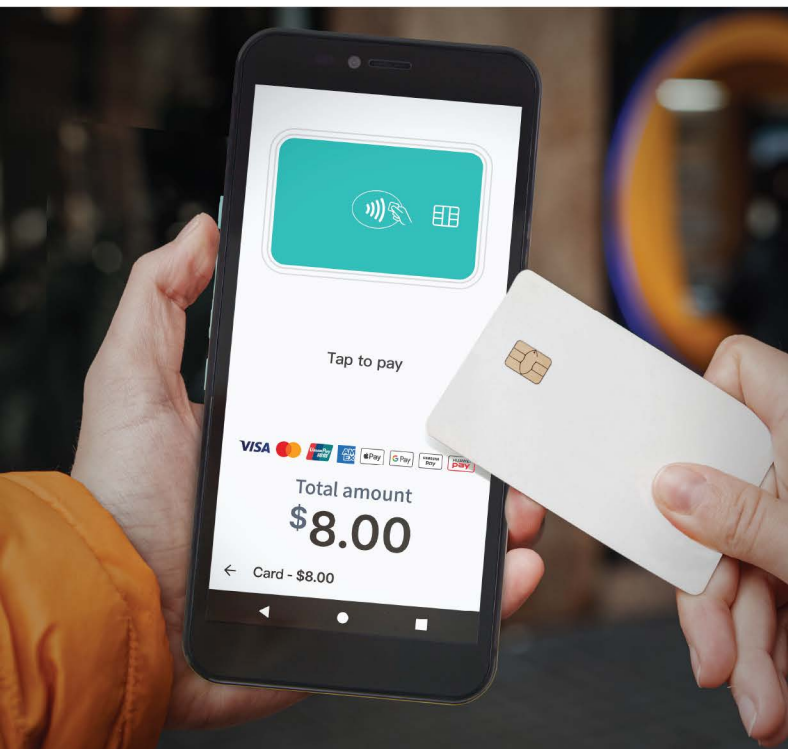

Core Features

- MediaTek Quad-core
- 1GB RAM, 16GB Flash
- Android V11 operating system
- 5.45" FWVGA IPS capacitive multi-point touch
- 2MP FF rear camera with flash light
- 4G-LTE/3G/2G, WIFI/Bluetooth®
- 2500mAh replaceable battery

*Subject to change without prior notice

tap-POS extend feature with different accessories



Printer
Easy loading
2.25" thermal printer



Barcode
1D/2D barcode decode



Charging Dock
USB type-C



Self-Service
EVA standard
IP54





SPECTRA SoéPay SoftPOS

SPECTRA SoéPay SoftPOS app is a highly compatible app and is suitable for most of the Android devices which fulfil simple requirements below

Android OS 9+

NFC Enabled (For card payment acceptance only)

Camera

3G network or above

Your SoftPOS
White Label Solution

Core Features

ARM® Cortex® secure processor

Android module based on Qualcomm Quad-core A7 1.1 GHz

Large memory with 1GB RAM + 8GB Flash

Android V7.1 operating system

5.5" LCD color display with cap sense multi-touch screen

Support 1D/2D barcode decode

5MP CMOS rear camera with flash light and 0.3MP CMOS front camera

Bluetooth® dual mode, WIFI, GPS/GLONASS/BEIDOU

4G FDD and TDD/WCDMA/GSM/GPRS

Support dual SIM

Min. 5200mAh (dual cell 2600mAh) rechargeable battery

One user defined shortcut button

*Subject to change without prior notice

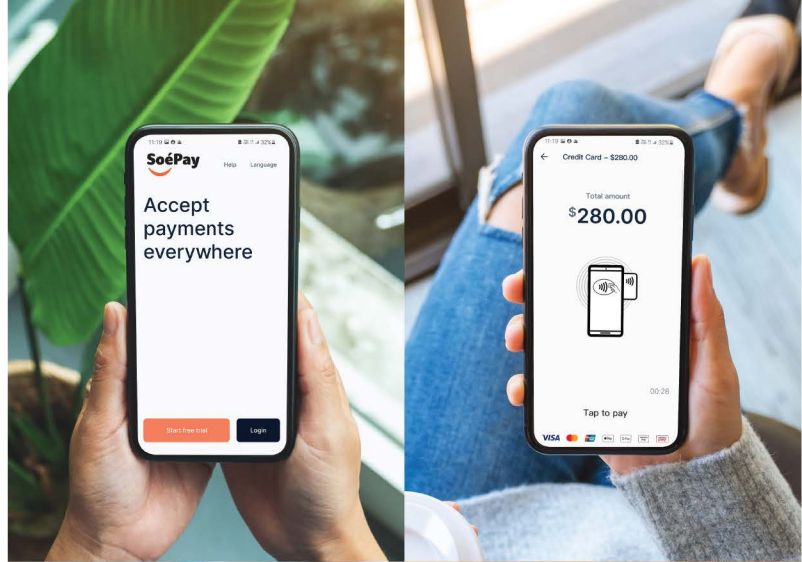

APOLLO
Mobile all-in-one
Android based POS
with API developer support

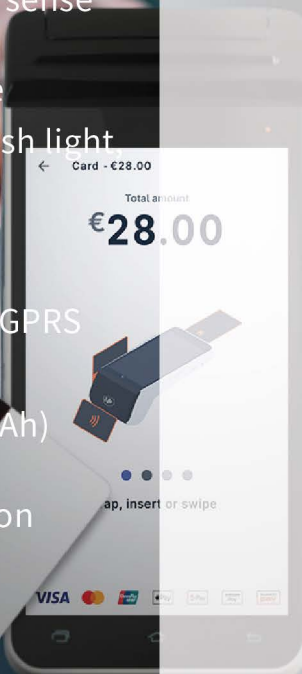

Application scenarios, more than you could ever imagine

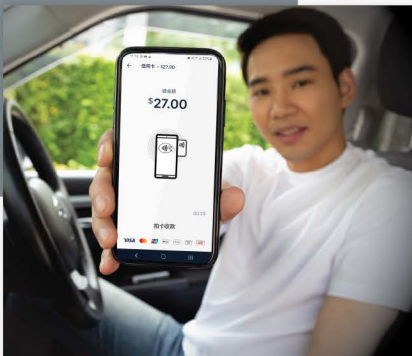



Your SoftPOS
White Label Solution



@SPECTRA Technologies

Address	Unit 1301-09 & 19-20, Tower II, Grand Century Place, 193 Prince Edward Road West, Kowloon, Hong Kong
Tel	(852) 2319 2918
E-mail	enquiry@spectratech.com
URL	spectratech.com

